



Cornell University
Cooperative Extension
Nassau County

The distribution of this flyer by the Seaford School District is a courtesy extended to the activities of this organization. In no way does the Seaford School District sponsor or accept any responsibility for these activities.



Student Art Competition

**Cornell Cooperative Extension of Nassau County
is pleased to announce the
4th Annual Student Art Competition
for Grades K-12**

Submissions will be judged by professional artists and winning artwork will be featured in the
CCE Nassau Annual Gardening Calendar

Suggested subjects for artwork are:

- Flowers, vegetables, trees, bushes, gardens or nature scenes that are **found on Long Island**
- Animals, birds and insects (i.e, bees, butterflies) whose habitats are **found on Long Island**
- Garden tools, seed packets, garden accents (i.e., fountains, statuary, chimes, etc)
- A garden or nature scene in one of the four seasons.

RULES

1. No photography or digital art please. See attachment for details on medium.
2. Up to 2 submissions per student.
3. Submissions are due by May 24, 2024 and should be emailed to:
ArtSubmission4H@cornell.edu (Acceptable file types are jpg, gif or pdf)
4. Students must include their name, current grade, address, phone number, school / district and parent email on the submission form.
5. By submitting artwork, the artist consents to CCE Nassau using artwork in additional print or online materials.

**Sample Pages from
2024 calendar**



MAY

General Advice Apply for loans in the most timely way in May. Apply for loans in your parent's name only to keep it all in. Consider those that attend activities. There are also loaning services at the Nassau Center for the Arts. Contact the Nassau Center for the Arts at 516-832-2591 for more information. The Nassau Center for the Arts is located at 1000 Main St., East Meadow, NY 11554. The Nassau Center for the Arts is a 501(c)(3) non-profit organization. For more information, please contact the Nassau Center for the Arts at 516-832-2591.



Sun	Mon	Tue	Wed	Thu	Fri	Sat
1 APRIL 1	2 2 APRIL 2	3 3 APRIL 3	4 4 APRIL 4	5 5 APRIL 5	6 6 APRIL 6	7 7 APRIL 7
8 8 APRIL 8	9 9 APRIL 9	10 10 APRIL 10	11 11 APRIL 11	12 12 APRIL 12	13 13 APRIL 13	14 14 APRIL 14
15 15 APRIL 15	16 16 APRIL 16	17 17 APRIL 17	18 18 APRIL 18	19 19 APRIL 19	20 20 APRIL 20	21 21 APRIL 21
22 22 APRIL 22	23 23 APRIL 23	24 24 APRIL 24	25 25 APRIL 25	26 26 APRIL 26	27 27 APRIL 27	28 28 APRIL 28
29 29 APRIL 29	30 30 APRIL 30	1 1 MAY 1	2 2 MAY 2	3 3 MAY 3	4 4 MAY 4	5 5 MAY 5

Any questions, email nassau@cornell.edu

**Cornell Cooperative Extension of Nassau County
Eisenhower Park, SAC Building, Field 8
East Meadow, NY 11554**

516-832-2591

nassau@cornell.edu

www.ccenassau.org

Building Strong and Vibrant New York Communities

Cornell Cooperative Extension is an employer and educator recognized for valuing AA/EEO, Protected Veterans, and Individuals with Disabilities and provides equal program and employment opportunities.





Student Art Competition

Additional details for submission:

Works in color are preferred as they will result to a more vibrant and eye-catching calendar. (If the work is not in color, charcoal and chalk are better options than graphite as they create more contrast).

Any traditional medium is allowed (i.e., oil pastel, chalk pastel, acrylic, tempera, oil paint, watercolor, gouache, printmaking, collage, colored pencil, crayon, and ink.)

When photographing artwork keep the camera lens parallel to the picture plane and be sure to have even lighting without shadows casted on to the surface. It is best done by placing works on an easel or on the wall. Please be sure to center the artwork in the shot and that it fills the frame.

Sample works that were used in the 2024 Calendar

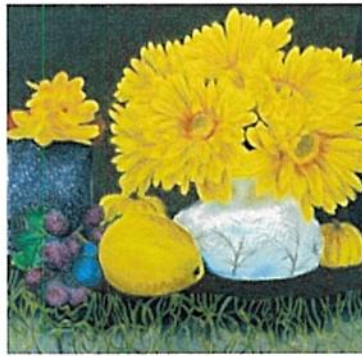

Cornell Cooperative Extension of Nassau County
Eisenhower Park, SAC Building, Field 8
East Meadow, NY 11554

516-832-2591

nassau@cornell.edu

www.ccenassau.org

Building Strong and Vibrant New York Communities

Cornell Cooperative Extension is an employer and educator recognized for valuing AA/EEO, Protected Veterans, and Individuals with Disabilities and provides equal program and employment opportunities.



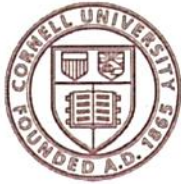

**Cornell University
Cooperative Extension
Nassau County**

The distribution of this flyer by the Seaford School District is a courtesy extended to the activities of this organization. In no way does the Seaford School District sponsor or accept any responsibility for these activities.

Eisenhower Park, SAC Building,
Parking Field 8
P.O. Box 148
East Meadow, NY 11554
Tel: 516-832-2591
Fax: 516-832-2597
nassau@cornell.edu
www.cce.cornell.edu/nassau

CCE Nassau Student Art Competition Submission Form

Child's Information:

First Name _____ Last Name _____

Age _____ Grade in School _____ Art Teacher _____

School Name _____

Medium Used _____

Title of work (optional) _____

Parent or Guardian Information:

First Name _____ Last Name _____

Address _____

Email _____ Phone _____

Cornell University, and Cornell Cooperative Extension of Nassau County is granted permission to use and/or publish my or my child's photograph or image for educational purposes on their respective websites or for the promotion of their respective programs. I understand that I/my child/ward are not being compensated in any way for the use of our images and that I/we do not have approval over the final product in which it appears. I hereby release Cornell Cooperative Extension, Cornell University, and all persons acting under their permission or authority from any and all claims or liability arising out of use of our images. This release shall bind our heirs, guardians, assigns, and legal representatives.

Initial here if you do consent: _____

Cornell University, and Cornell Cooperative Extension of Nassau County is granted permission to use my child's first name, age, and school name attached to their artwork submission in the CCE Nassau Annual Gardening Calendar or in additional print or online material.

Initial here if you do consent: _____

I understand that refusing to consent to any of the items listed above will not influence the outcome of my contest submission and my consent can be revoked at any time.

I am at least twenty-one (21) years of age and I am the legal parent/guardian authorized to sign on behalf of myself and any other parent/guardian of the child named herein.

Parent/Guardian Name: _____

Parent/Guardian Signature: _____ Date: _____

Building Strong and Vibrant New York Communities

Cornell Cooperative Extension is an employer and educator recognized for valuing AA/EEO, Protected Veterans, and Individuals with Disabilities and provides equal program and employment opportunities.