

- OCT 29 , 2013

R.A.W.

- What was the outcome of President Johnson's impeachment trial?

- AIM:20

- How did the
the
Election of
1876 end
RECONSTRUCTION?



I. President Grant

- U.S. Grant is elected in 1868.
- Grant will serve two terms(8 years till 1876) and was a very popular president.
- However, Grant's advisors were very corrupt.

II. The Election of 1876

- Rutherford B. Hayes (R)
- Samuel Tilden (D)
- Democrat Tilden was expected to win!
- The voting returns in three states were disputed.

Rutherford B. Hayes (R)

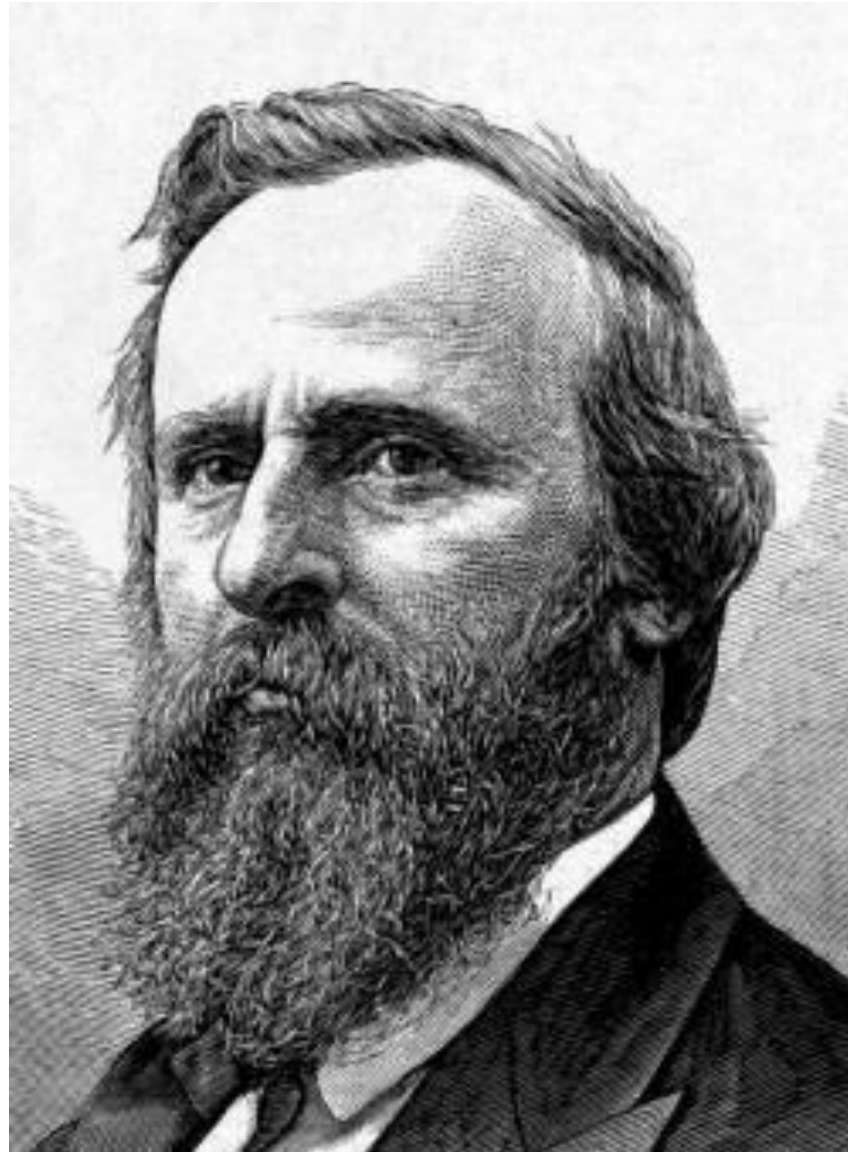

Samuel Tilden (D)





GEORGE F. DENTON.



OLIVER F. NORTON.



FERDINAND C. PILLSBURY.



ALLEN A. THURMAN.



THOMAS F. BAYARD.



JAMES A. GARFIELD.



GEORGE F. BOKER.



HENRY B. FRYOL.



DAVA DEYTON.



JOSEPH G. ABBOTT.



WILLIAM STEED.



NATHAN CLIFFORD.



SAMUEL J. MILLER.



STEPHEN J. FIELD.



JOSEPH V. DUDLEY.

THE MEMBERS OF THE ELECTORAL COMMISSION.—Presented by SHAW, WASHINGTON.—(See Page 120.)

III. The Compromise of 1877

- Northern Republicans want the presidency.
- Southern Democrats want the troops out of the South.
- Hayes is given the presidency if he takes the troops out of the south.

POPULAR VOTE

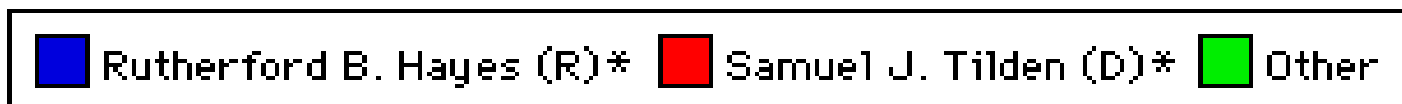
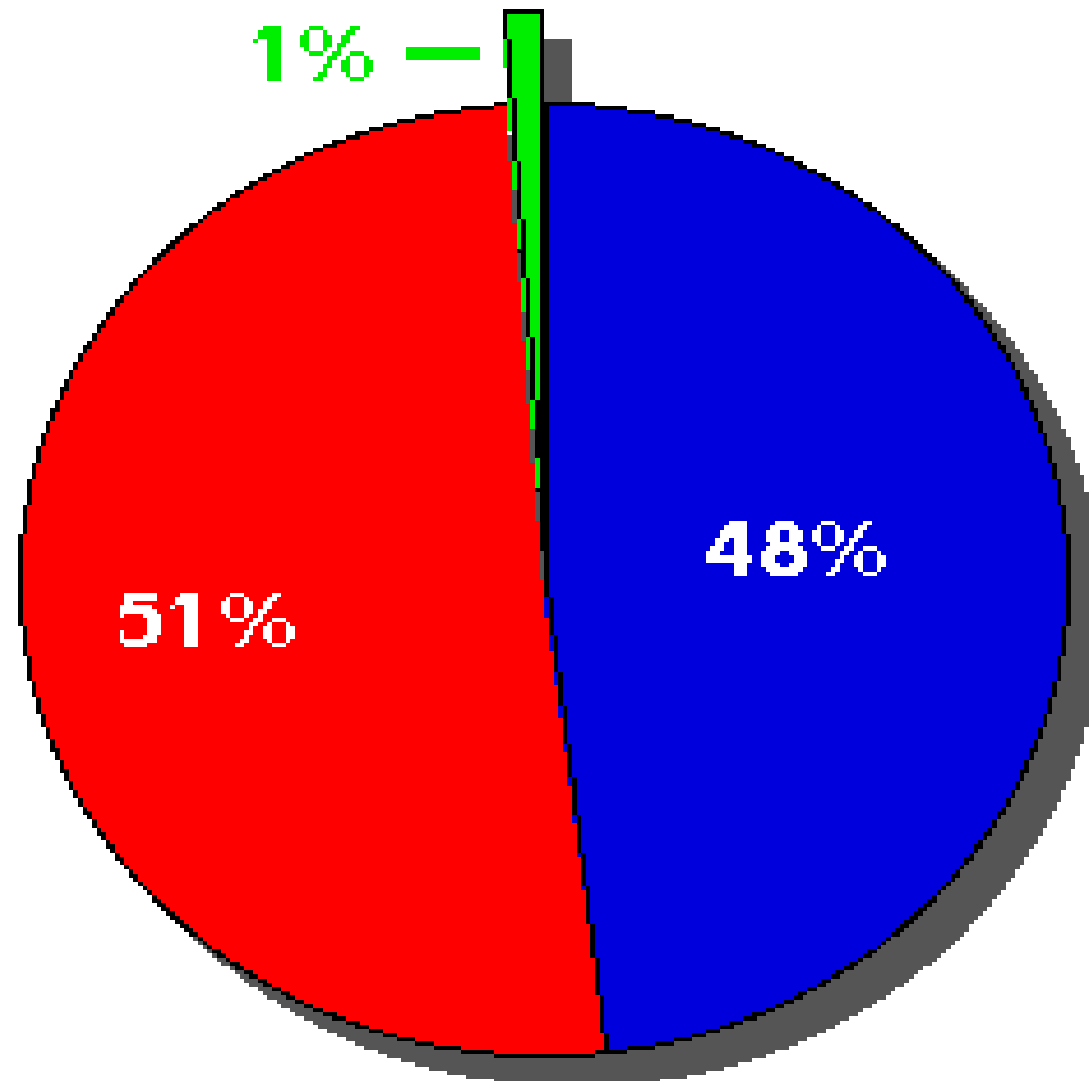

***Hayes won the election.**

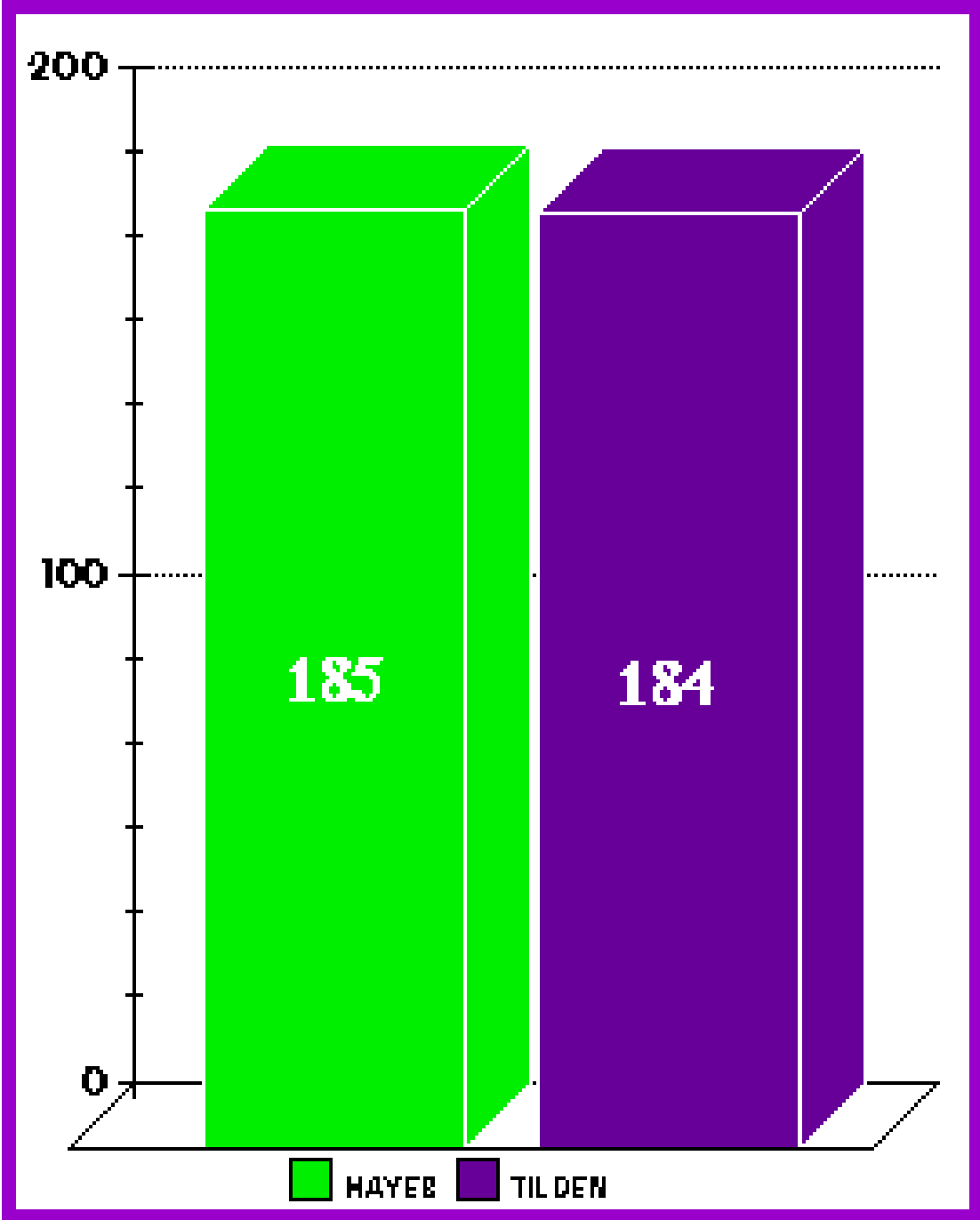

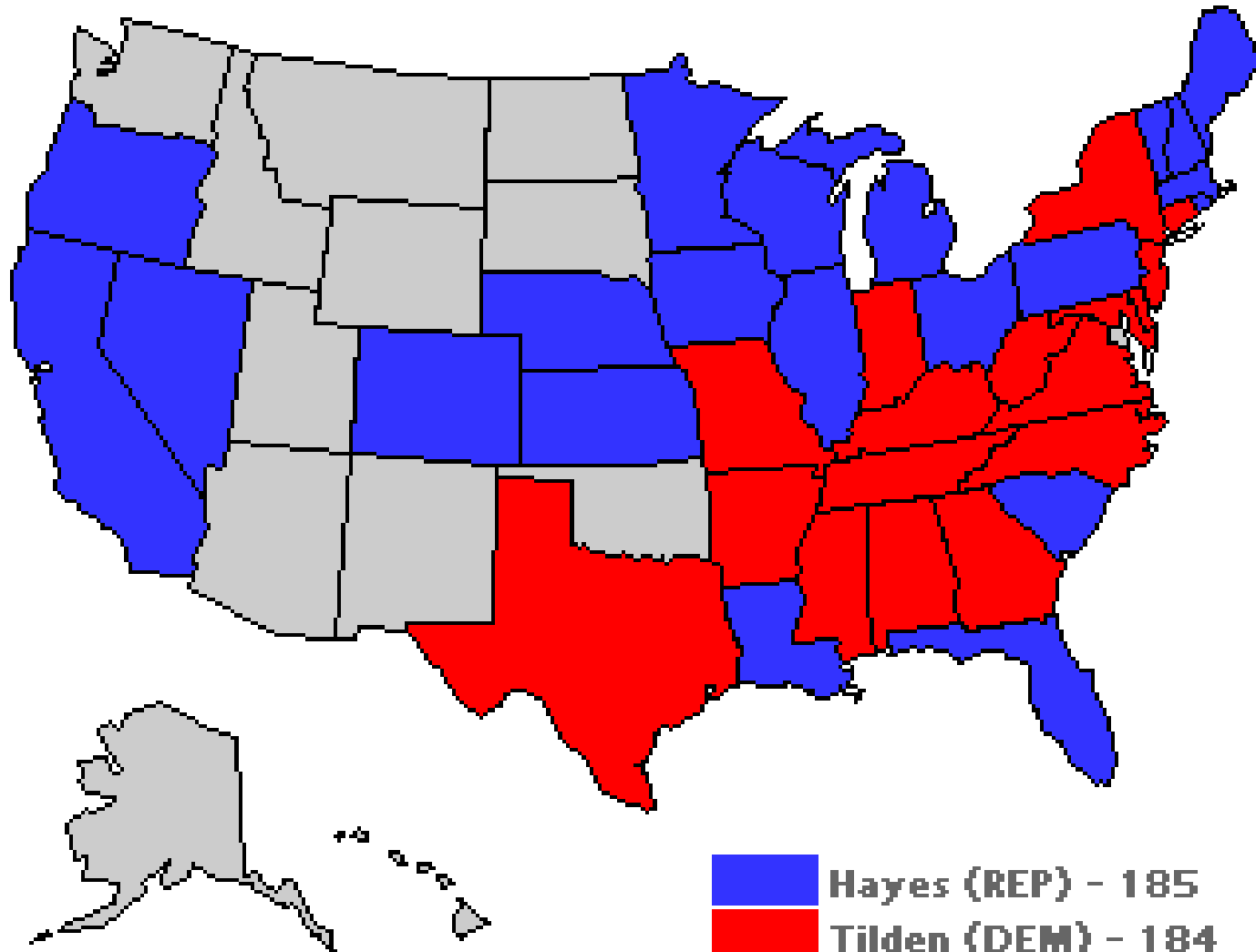

1876		
AL	KY	ND
AK	LA	OH
AZ	ME	OK
AR	MD	OR
CA	MA	PA
CO	MI	RI
CT	MN	SC
DE	MS	SD
DC	MO	TN
FL	MT	TX
GA	NE	UT
HI	NV	VT
ID	NH	VA
IL	NJ	WA
IN	NM	WV
IA	NY	WI
KS	NC	WY

HARPER'S WEEKLY.

A
JOURNAL OF CIVILIZATION

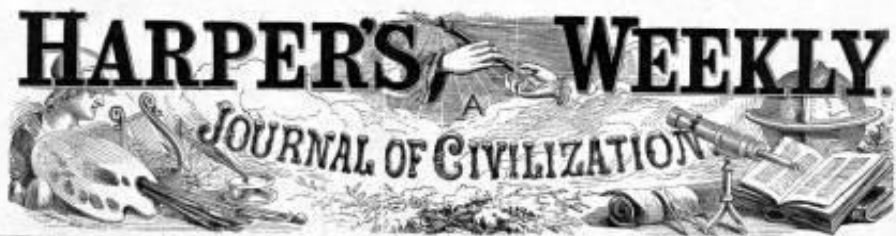

Vol. XXI.—No. 1096.]

NEW YORK, SATURDAY, MARCH 24, 1877.

[WITH A SUPPLEMENT
PRICE TEN CENTS.]

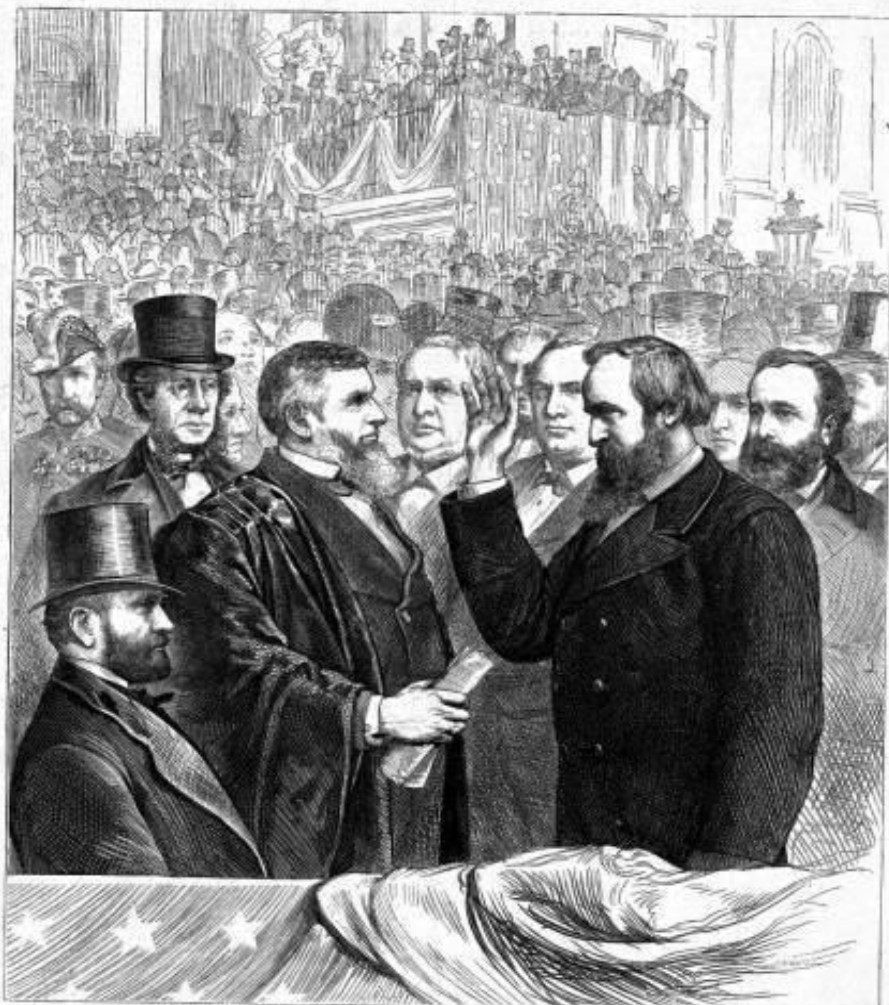

OUR NEW PRESIDENT—TAKING THE OATH.—Scene at 1 P. M. Photographed from a Photograph by Hunt.—[See Page 108.]

A black and white photograph showing a man standing on a sidewalk. To his left is a large tree with a sign attached to its trunk that reads "COLORED". The man is wearing a light-colored short-sleeved shirt and dark trousers. In the background, there are buildings, including one with a brick wall on the right, and more trees. The scene is outdoors and appears to be from a past era.

COLORED



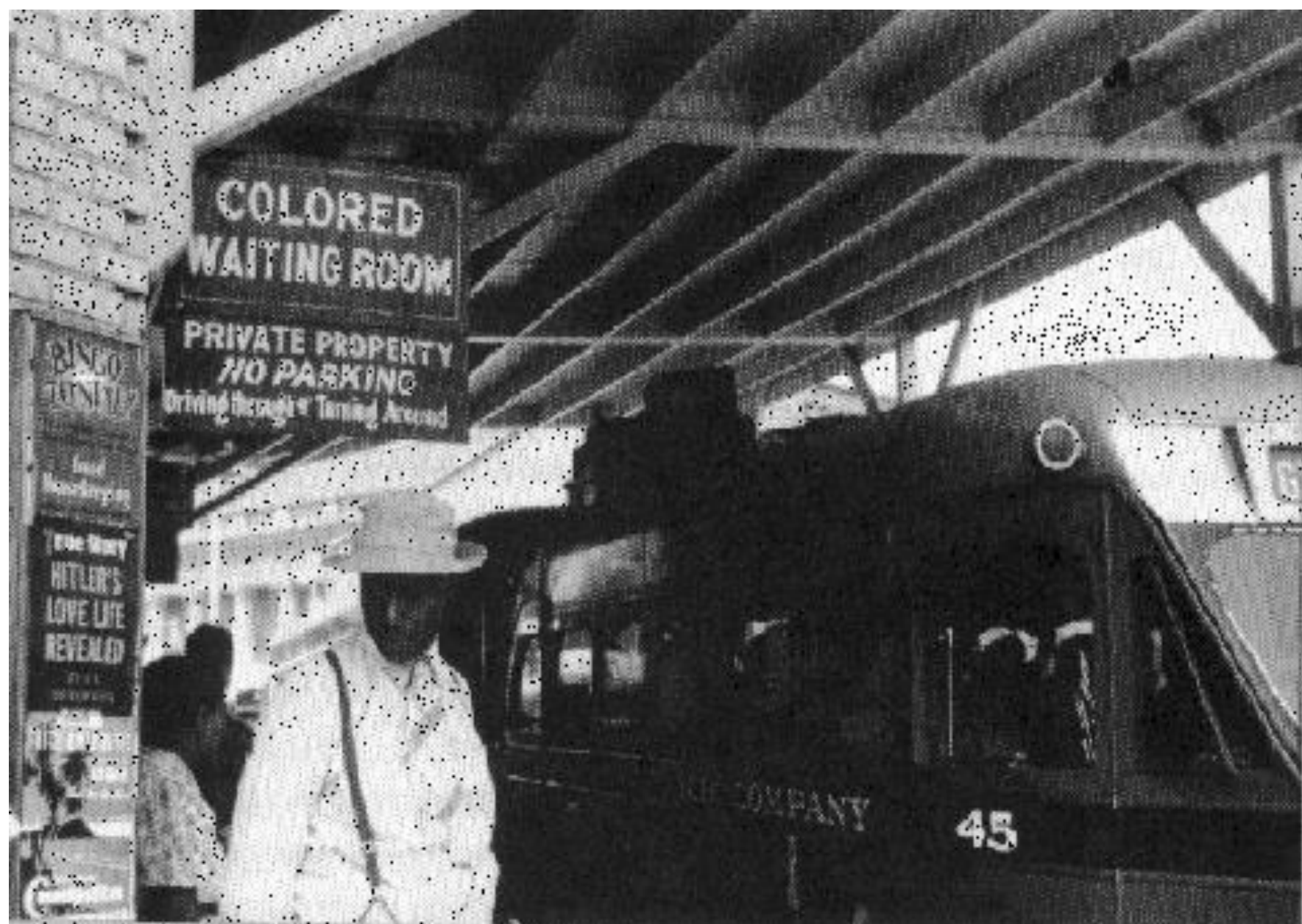

- Who really loses from this compromise??
- **FREEDMEN** are left alone.
- **Southern** whites takeover.